

Private and Confidential
Ms Susan Okaikoi
The Stonebridge Practice
150 Hilltop Avenue
London
NW10 8RY

Improving Practice Questionnaire Report

The Stonebridge Practice

February 2013



1 Northleigh House
Thorverton Road
Matford Business Park
Exeter
EX2 8HF

Ms Susan Okaikoi
The Stonebridge Practice
150 Hilltop Avenue
London
NW10 8RY

t 0845 5197493
f 01392 824767

e enquiries@cfepsurveys.co.uk
w www.cfepsurveys.co.uk

13 February 2013

Dear Ms Okaikoi

This report outlines your patient feedback from the Improving Practice Questionnaire (IPQ). Your results have been illustrated in tables and graphs with associated benchmarks where applicable. Details of score calculation and statistical methods have been provided to help you in the interpretation and understanding of your results. You will also receive an A4 poster summarising your results and a certificate of completion which you may like to display to patients to indicate that you value their views in order to inform positive change within your practice.

If you are carrying out this survey in order to help meet the requirements of the patient participation directed enhanced service (DES) for GMS contract, a guidance template for discussion of these local survey findings and an action plan have been included which may help facilitate discussions with your patient reference group (PRG).

The format of this report has been updated, which we hope will provide you with a clearer picture of performance.

We hope these results give you useful feedback as to how patients rated the practice and its service, and provide you with a basis for reflection. In order to enable us to improve our services we would be grateful if you could complete a feedback form using the following link:

<http://www.cfepsurveys.co.uk/questionnaires/feedback/default.aspx?psid=145454>

Please contact the office on 0845 5197493 or reports@cfepsurveys.co.uk if you require further information about your report.

Yours sincerely



Helen Powell
Survey Manager

Report Contents

Introduction

Your patient feedback

Distribution and frequency of ratings (table 1)	P1
Your mean percentage scores and benchmarks from all participating practices (table 2, graph 1)	P2
Your mean percentage scores and benchmarks by practice list size (table 3, graph 2)	P3
Your patient demographics (table 4)	P4
Your current and previous mean percentage scores (table 5)	P5
Your patient comments	P6

Supporting documents

Details of score calculation
Explanation of quartiles
Page by page guide to the interpretation of your report
Sample questionnaire

Introduction

About the IPQ

The IPQ is a well-established questionnaire widely used in the UK.

Since 2004, over 3,000,000 patients have completed an IPQ providing valuable patient feedback to over 4,000 practices and over 16,000 health practitioners, many of these practices and health practitioners having completed the survey on more than one occasion.

Extensive published validation studies (please see <http://www.cfepsurveys.co.uk/library/publications.aspx>) have established that the IPQ is a reliable and sensitive tool: accurately measuring patient satisfaction in designated areas and is sensitive to change - if the IPQ is carried out on more than one occasion any change in patient perception of service can be clearly and reliably monitored.

This report outlines the feedback that has been collected and analysed from a sample of your patients. Full explanation on how to interpret this information can be found in the report. We hope that this feedback is useful and a basis for reflection.

A sample of the IPQ questionnaire is included at the end of this report for reference.

About the benchmarks

Benchmarks are a useful guide as to how your practice performed in relation to all the practices who have carried out an IPQ survey. Benchmark data provided relates to either all practices or according to practice list size (the practice list size benchmarks displayed in this report are representative of your practice), as we have established this plays a part in scores achieved. However, it should be noted that other factors such as geographical location and clinical setting may also affect scores and benchmarks may not always be truly representative. Furthermore as it is not mandatory for a practice to carry out an IPQ survey, benchmarks provided are effectively based on data collected from a *volunteer* sample. Volunteer samples often perform better than an 'average' sample which could make the benchmarks provided artificially high.

Your feedback

From the report you will be able to clearly pinpoint areas where you scored well and also those areas where you might feel that improvements may be needed. However, it is advisable to take time to assimilate all the feedback and to avoid scanning the report and noting specific scores on which too much emphasis can be placed. In fact, the clearest reflection of patient satisfaction can often be seen in the frequency and distribution of patient ratings and in their written comments.

A page by page guide to the interpretation of your report has been incorporated in the supporting documentation at the end of this report which you may find useful.

Other useful information

Together with your report you will receive:

- An A4 poster: to enable you to share the results of your local survey with the patients in your practice.
- A 'Guidance template for discussion of local findings and action plan': completion of which may help you meet the requirements of the patient participation directed enhanced services (DES) for GMS contract, if required.

Your patient feedback

Your patient feedback

Table 1: Distribution and frequency of ratings, questions 1-28

Question	Poor	Fair	Good	Very Good	Excellent	Blank/spoilt
Q1 Opening hours satisfaction	2	18	61	27	17	3
Q2 Telephone access	28	48	31	16	2	3
Q3 Appointment satisfaction	12	15	52	36	9	4
Q4 See practitioner within 48hrs	38	34	35	13	5	3
Q5 See practitioner of choice	18	24	55	15	14	2
Q6 Speak to practitioner on phone	17	28	51	13	7	12
Q7 Comfort of waiting room	7	27	51	28	14	1
Q8 Waiting time	18	32	53	18	5	2
Q9 Satisfaction with visit	0	7	42	43	36	0
Q10 Warmth of greeting	0	6	41	43	38	0
Q11 Ability to listen	1	9	35	41	40	2
Q12 Explanations	2	8	35	46	35	2
Q13 Reassurance	1	7	39	42	36	3
Q14 Confidence in ability	0	8	34	41	45	0
Q15 Express concerns/fears	2	8	36	47	31	4
Q16 Respect shown	0	3	33	49	43	0
Q17 Time for visit	1	15	43	35	32	2
Q18 Consideration	0	7	44	46	23	8
Q19 Concern for patient	0	7	47	43	23	8
Q20 Self care	0	9	44	34	27	14
Q21 Recommendation	0	7	29	44	39	9
Q22 Reception staff	5	23	44	31	20	5
Q23 Respect for privacy/confidentiality	6	11	60	27	19	5
Q24 Information of services	7	10	58	31	12	10
Q25 Complaints/compliments	3	19	57	28	8	13
Q26 Illness prevention	4	14	67	22	10	11
Q27 Reminder systems	2	15	45	37	22	7
Q28 Second opinion / comp medicine	2	20	55	16	7	28

Blank/spoilt responses are not included in the analysis (see score explanation)

Your patient feedback

Table 2: Your mean percentage scores and benchmarks from all participating practices

	Your mean score (%)	Benchmark data (%)*					
		National mean score (%)	Min	Lower quartile	Median	Upper quartile	Max
About the practice							
Q1 Opening hours satisfaction	58	67	40	63	67	71	99
Q2 Telephone access	33	64	22	55	64	72	99
Q3 Appointment satisfaction	53	69	35	64	69	74	99
Q4 See practitioner within 48hrs	33	65	22	57	64	72	99
Q5 See practitioner of choice	47	60	23	52	60	68	99
Q6 Speak to practitioner on phone	42	61	31	54	61	67	99
Q7 Comfort of waiting room	53	66	21	61	66	72	100
Q8 Waiting time	42	57	20	51	57	63	99
About the practitioner							
Q9 Satisfaction with visit	71	80	48	76	80	84	99
Q10 Warmth of greeting	72	81	47	78	82	86	99
Q11 Ability to listen	72	81	49	78	82	86	100
Q12 Explanations	71	80	47	76	81	85	100
Q13 Reassurance	71	79	48	75	79	83	100
Q14 Confidence in ability	74	82	47	78	83	86	100
Q15 Express concerns/fears	70	80	48	76	80	84	100
Q16 Respect shown	76	83	45	80	84	88	100
Q17 Time for visit	66	75	45	70	75	79	100
Q18 Consideration	68	78	47	74	78	82	100
Q19 Concern for patient	67	79	43	75	79	83	100
Q20 Self care	67	79	51	75	80	83	99
Q21 Recommendation	74	81	46	77	81	85	100
About the staff							
Q22 Reception staff	58	77	39	72	76	81	99
Q23 Respect for privacy/confidentiality	59	76	42	72	76	80	100
Q24 Information of services	57	73	38	69	73	77	100
Finally							
Q25 Complaints/compliments	54	66	38	62	66	70	100
Q26 Illness prevention	54	70	19	66	69	73	100
Q27 Reminder systems	63	68	42	63	67	72	99
Q28 Second opinion / comp medicine	52	67	37	63	67	71	99
Overall score	60	73	44	69	73	77	100

	Your mean score for this question falls in the highest 25% of all means
	Your mean score for this question falls in the middle 50% of all means
	Your mean score for this question falls in the lowest 25% of all means

8390

*Based on data from 3,157 practices carrying out 3,834 surveys between April 2008 and March 2012 with 25 or more responses. Please note the reliability of your patient feedback may be marginally reduced if less than 25 patient ratings per question is achieved (see table 1). In the event that there are less than 5 patient responses for any question, the corresponding score will not be illustrated. Please see the supporting documents at the end of this report for percentage score calculation and quartile information.

Graph 1: Your mean percentage scores in ascending order of performance with benchmark mean scores from all participating practices

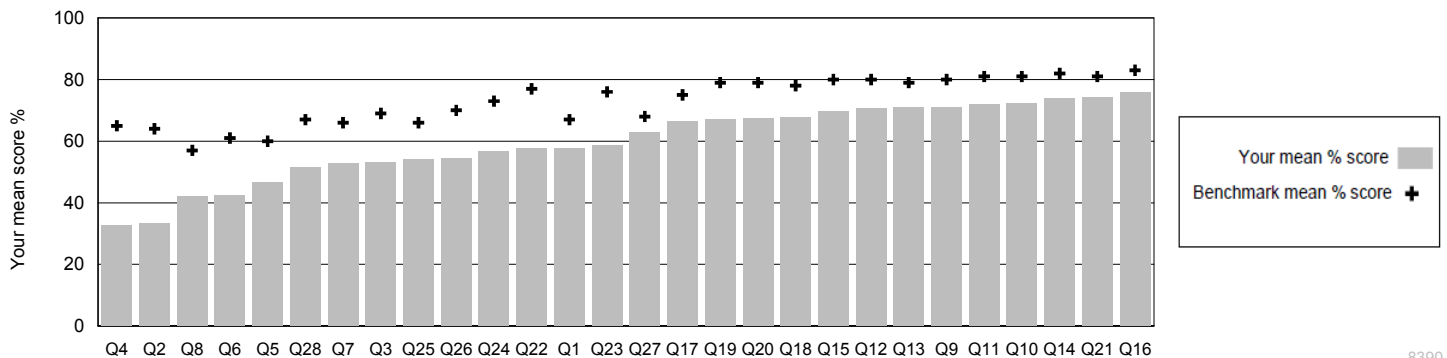

Your patient feedback

Table 3: Mean percentage scores and benchmarks by practice list size (4001-6000 patients)

	Your mean score (%)	Benchmark data (%)*					
		National mean score	Min	Lower quartile	Median	Upper quartile	Max
About the practice							
Q1 Opening hours satisfaction	58	67	46	63	67	71	94
Q2 Telephone access	33	65	28	58	66	72	91
Q3 Appointment satisfaction	53	69	43	64	69	74	94
Q4 See practitioner within 48hrs	33	64	27	57	64	72	95
Q5 See practitioner of choice	47	61	29	54	61	67	89
Q6 Speak to practitioner on phone	42	60	33	54	61	67	86
Q7 Comfort of waiting room	53	65	35	60	67	71	96
Q8 Waiting time	42	57	24	51	57	63	91
About the practitioner							
Q9 Satisfaction with visit	71	80	53	76	80	84	96
Q10 Warmth of greeting	72	81	52	78	82	85	96
Q11 Ability to listen	72	82	51	78	82	86	95
Q12 Explanations	71	80	51	77	81	84	94
Q13 Reassurance	71	79	52	75	79	83	95
Q14 Confidence in ability	74	82	53	79	83	86	95
Q15 Express concerns/fears	70	80	52	76	80	84	95
Q16 Respect shown	76	84	54	80	84	88	96
Q17 Time for visit	66	75	45	70	75	79	93
Q18 Consideration	68	78	49	74	79	82	94
Q19 Concern for patient	67	79	51	75	80	83	95
Q20 Self care	67	79	58	76	80	84	92
Q21 Recommendation	74	81	51	77	82	85	96
About the staff							
Q22 Reception staff	58	77	53	73	77	81	95
Q23 Respect for privacy/confidentiality	59	76	56	72	76	80	96
Q24 Information of services	57	73	50	70	74	77	95
Finally							
Q25 Complaints/compliments	54	67	46	63	67	71	93
Q26 Illness prevention	54	70	50	66	70	73	94
Q27 Reminder systems	63	68	48	64	68	72	95
Q28 Second opinion / comp medicine	52	68	45	64	68	71	93
Overall score	60	73	51	69	73	77	94

Your mean score for this question falls in the highest 25% of all means
 Your mean score for this question falls in the middle 50% of all means
 Your mean score for this question falls in the lowest 25% of all means

8395

*Based on data from 637 practices carrying out 759 surveys between April 2008 and March 2012 with 25 or more responses.

Please note the reliability of your patient feedback may be marginally reduced if less than 25 patient responses per question is achieved. In the event that there are less than 5 patient responses for any question, this score will not be illustrated.

See the supporting documents at the end of this report for percentage score calculation and quartile information.

Graph 2: Your mean percentage scores in ascending order of performance with benchmark mean scores by list size (4001-6000 patients)

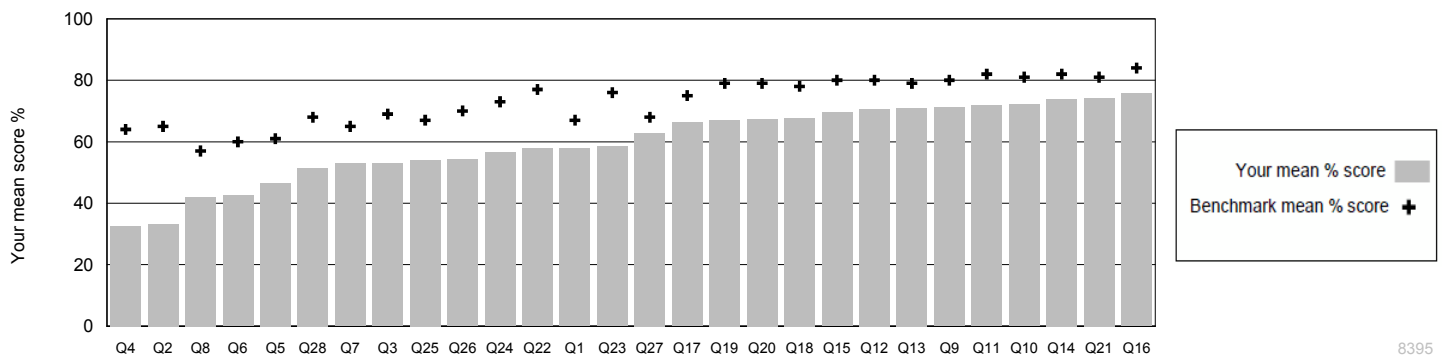

8395

Your patient feedback

Table 4: Your patient demographics

Number of patient responses by category, your mean percentage scores and benchmarks by practice list size (4001-6000 patients)

	Number of responses	Your mean score (%)	Benchmark data (%)*					
			National mean score (%)	Minimum	Lower Quartile	Median	Upper Quartile	Maximum
Age								
Under 25	11	55	70	43	65	71	76	98
25 - 59	87	60	72	51	68	72	76	94
60 +	22	61	76	53	72	76	80	92
Blank	8	59	71	41	65	72	78	100
Gender								
Female	85	59	72	52	69	73	77	95
Male	33	63	74	48	70	74	78	93
Blank	10	61	71	44	65	72	78	96
Visit usual practitioner								
Yes	95	62	75	53	71	75	79	93
No	14	57	69	45	64	69	74	96
Blank	19	50	71	43	66	71	76	95
Years attending								
< 5 years	14	59	72	46	68	73	77	97
5 - 10 years	40	63	72	37	68	73	77	95
> 10 years	65	58	74	52	70	74	78	93
Blank	9	60	71	42	65	72	78	96

*Based on data from 637 practices carrying out 759 surveys between April 2008 and March 2012 with 25 or more responses.

Demographic category mean percentage scores are calculated from all the ratings from all questions for that demographic group.

Please note the reliability of your patient feedback may be marginally reduced if less than 25 patient ratings per category is achieved. In the event that there are less than 5 patient responses for any question, the corresponding score will not be illustrated.

Please see the supporting documents at the end of this report for percentage score calculation and quartile information.

839E

Your patient feedback

Table 5: Your current and previous mean percentage scores*

	Current scores	30/09/2011
Q1 Opening hours satisfaction	58	64
Q2 Telephone access	33	39
Q3 Appointment satisfaction	53	58
Q4 See practitioner within 48hrs	33	41
Q5 See practitioner of choice	47	50
Q6 Speak to practitioner on phone	42	44
Q7 Comfort of waiting room	53	47
Q8 Waiting time	42	43
Q9 Satisfaction with visit	71	72
Q10 Warmth of greeting	72	73
Q11 Ability to listen	72	72
Q12 Explanations	71	70
Q13 Reassurance	71	71
Q14 Confidence in ability	74	73
Q15 Express concerns/fears	70	69
Q16 Respect shown	76	76
Q17 Time for visit	66	66
Q18 Consideration	68	67
Q19 Concern for patient	67	68
Q20 Self care	67	69
Q21 Recommendation	74	73
Q22 Reception staff	58	64
Q23 Respect for privacy/confidentiality	59	59
Q24 Information of services	57	59
Q25 Complaints/compliments	54	55
Q26 Illness prevention	54	58
Q27 Reminder systems	63	64
Q28 Second opinion / comp medicine	52	56
Overall score	60	61

Your patient feedback

All written patient comments have been included in their entirety but details which could identify a specific patient have been removed to ensure anonymity.

Comments about how the practice could improve

- More staff to enable lessen waiting time. I would like for the surgery to offer more telephone service and for telephone to be answered. Most times it takes a long time before the phone is answered.
- Nothing, I think they have improved immensely for the past two to three years.
- Additional doctor so that patient will not have to wait for an appointment too long.
- The waiting time could be approved because it takes too long before you're seen. It's too long sometimes you have to wait 30 minutes plus which is ridiculous.
- More appointments.
- Need to open more late in the evening.
- My only problem is time you have to wait to get appointment and sometimes prescription are not ready when one comes to collect.
- It was very good.
- Telephone to improve.
- Need given appointments.
- It is too difficult to get through on the phone. Sometimes you are not given enough time for the certain appointment and to explore your concern.
- More appointments availability.
- Telephone system needs to be improved.
- Telephone calls - take long time to speak to the staff.
- Like to have my appointment soon/when convenient.
- When calling the practice to make an appointment, we should be connected within 4-5 minutes, and not cut off, so that we have to call up again.
- The appointment system is terrible. This needs to be reviewed as if you don't call at 9am on the dot you never get an appointment and for general reviews it's almost a months wait which is unacceptable, it is almost as though you have to anticipate becoming ill.
- Just time keeping more frequently.
- By giving people more chance to see a doctor or nurse of their choice.
- Do things properly. Answer the phone.
- Everything seems good to me. I have no problem with anything whatsoever.
- More appointments.
- To give appointments soon.
- Need early appointment to see doctor.
- Leaflets and posters board was too full. Annual screening made more aware.
- Improve and train the reception staff (manners, attitude, respect, progress the computers use). More doctors needed, very difficult to get an appointment (four weeks to get an appointment).
- More people to pick up phones when you want to call for appointment.
- Good.
- Good practice and they take great care for informing patient about their appointment.

Your patient feedback

All written patient comments have been included in their entirety but details which could identify a specific patient have been removed to ensure anonymity.

Comments about how the practice could improve

- Junior doctor good at listening to my concern. However, the waiting area could do with some improvement.
- Very good service from all but I love the nurse, excellent service all the time, hopes they stay as we've had a few nurses.
- Reception staff very poor, attitude appears disinterested/irritated by patients. Always a long queue (not at neighbouring practices). Information given out is not always correct (e.g. opening times). Information given entered incorrectly (e.g. maiden name /married name) I dread seeing the receptionist, but like my doctor.
- Appointments soon.
- The window for short/emergency appointment is very small and not always convenient for working people.
- Ok at present.
- I am very happy with services I receive from my GP.
- All ok at present.
- My answers above were based on a seeing a locum. The overall design of reception is terrible. The reception desk allows no privacy when speaking with receptionists. Chairs are set at angle to the appointment indicator screen. A 2 week or more wait for appointments even urgent is unacceptable. I have to resort to walk in centres.
- Seen an improvement since the move to new premises.
- Quite appointment.
- New surgery, warm environment, very pleasant staff, nurses and doctors.
- Just keep doing the good work that you all do!
- Very difficult to get appointment, retrain front staff of procedures and people practice and manners and management improvement and website do not work many times.
- More reception staff.
- Good now.

Your patient feedback

All written patient comments have been included in their entirety but details which could identify a specific patient have been removed to ensure anonymity.

Comments about how the doctor/nurse could improve

- Increase in healthcare professional at the surgery can improve service and cut back on waiting time.
- More appointments.
- Have more doctors available so that patients can be seen. Answer the phone or be able to identify which number you are in the queue.
- Needs more appointments available.
- More appointments.
- Not really, they all try their very best.
- More time.
- The nurse is very good.
- The doctors and nurses are ok, no improvement needed.
- Good.
- Doing good under pressure.
- Extra person on the phone but practice has improved.
- To see my doctor soon.
- Doctor was very helpful but restricted by secondary care referral systems.
- My main doctor tends to err on the side of caution and suggest treatments might not solve the issue or side effects may cause additional problems. But sometimes we need to investigate an issue to put our minds at ease with a definitive answer one way or the other, especially if we cannot pinpoint a cause for a symptom, or the outcome allows us to manage the symptoms with confidence. For me this relates to care of an elderly parent but functioning.
- For doctor/nurse to keep up to date with developing illnesses and prevention for illness etc.
- Could get more doctors in the building.
- The doctors are ok. Need more doctors to relieve pressure.

Supporting documents

Supporting documents

Details of score calculation

The score provided for each question in this questionnaire is the mean (average) value of all of the ratings from all patients who completed the question. It is expressed as a percentage - so the best possible score is 100%.

Example using data from your Q1 Opening hours satisfaction

Total number of patients responses = 128

Questionnaire rating scale	Poor	Fair	Good	Very Good	Excellent	Blank/spoilt
Number of ratings	2	18	61	27	17	3

Value assigned to each rating	0	25	50	75	100	n/a

$$\frac{(\text{number of Poor ratings} \times 0) + (\text{number of Fair ratings} \times 25) + (\text{number of Good ratings} \times 50) + (\text{number of Very Good ratings} \times 75) + (\text{number of Excellent ratings} \times 100)}{(\text{Total number of patient responses} - \text{number of blank/spoilt})} = \frac{(2 \times 0) + (18 \times 25) + (61 \times 50) + (27 \times 75) + (17 \times 100)}{(128 - 3)} = 7,225/125$$

Your mean percentage score for Q1 = 58%

Explanation of quartiles

In statistics a quartile is any one of the three values that divide data into four equal parts, each part represents ¼ of the sampled population.

Quartiles comprise:

Lower quartile, below which lies the lowest 25% of the data

The median, cuts the data set in half

Upper quartile, above which lies the top 25% of the data

Please note that the benchmarks presented in this report are based on data obtained from a volunteer sample of practices, and as such may be artificially high.

Question	Your mean score (%)
Q1 Opening hours satisfaction	58

Benchmark data (%)*				
Min	Lower quartile	Median	Upper quartile	Max
40	63	67	71	99

8390

*Based on data from 3,157 practices carrying out 3,834 surveys between April 2008 and March 2012 with 25 or more responses.

Supporting documents

Page by page guide to the interpretation of your report

Page 1

The frequency distribution table (table 1) shows the number of patient ratings from poor to excellent and the number of 'blank/spoilt' responses for every question (a blank response is where a patient did not respond to the question and a spoilt response is where more than one tick box option was chosen or if the questionnaire was defaced). If these values are added up, for any one question, this will equate to the total number of patients surveyed (shown in the top right hand corner of the page). This table clearly shows the degree of satisfaction patients have with each aspect of the practice considered. Please note the spread of the ratings. Are they widely spread or closely packed around one or two specific ratings? One or two higher or lower ratings can make a big difference to your mean percentage scores illustrated in tables 2 and 3.

Page 2

The mean percentage score and benchmark table (table 2) illustrates your mean percentage scores for each question calculated from the data in table 1. Each score is the mean (average) score calculated from valid patient ratings (i.e. not the blank/spoilt responses) expressed as a percentage (see score calculation sheet also in the supporting document section of your report). It has been established by our statisticians that the reliability of your patient feedback for any one question may be marginally reduced if less than 25 valid patient responses is achieved (this number can be determined from table 1). In the event that there are less than 5 patient responses, the corresponding score for the question will not be illustrated.

Your scores have been displayed in colour coded boxes to indicate how your score falls within the benchmark data (within the highest 25%, the middle 50% or the lowest 25% of all the mean percentage scores achieved by all practices in the benchmark sample). The provenance of the benchmark data is provided in the footer below the table.

Graph 1 illustrates your mean percentage scores in ascending order of performance with benchmark means from all participating practices.

Page 3

Table 3 and graph 2 are the same as for page 2, but with benchmarks provided relevant to your practice list size. Evidence indicates that practices with smaller list sizes tend to perform better than those with larger list sizes.

Page 4

Table 4 shows the number of patient responses from each 'demographic' group detailed on the questionnaire i.e. age, gender, if the patient saw their usual practitioner or not and the number of years attending the practice. Demographic category mean percentage scores are calculated from all the ratings from all questions for that demographic group. Associated benchmark mean scores relevant to your practice list size are also provided.

The same criteria concerning reliability of the feedback as explained in Page 2 above applies.

Page 5

Table 5 lists your current scores for each question together with scores from your last 3 surveys (if applicable) for comparison.

Page 6

Patient comments usually reflect scores achieved. The IPQ was designed to simulate the patient's chronological journey through their visit to the practice. Although the questions in the IPQ are generic, comments can pinpoint specific issues identified by the patient from any part of this journey. If there is a particular problem within the practice e.g. getting through in the morning on the telephone or the lack of chairs in the waiting room suitable for the elderly, this can be clearly picked up in the themes and frequency of comments.

In order to ensure patient anonymity, any personal identifiers are removed. In the unlikely event that we receive a written comment which might relate to serious professional misconduct (e.g. allegations of sexual assault), the comment would be referred to our Clinical Associate who would discuss the matter with you.

Improving Practice Questionnaire



OFFICE USE ONLY	Org ID
	Survey ID
	Practitioner ID

You can help this general practice improve its service

- This practice would welcome your honest feedback
- Please read and complete this survey after you have seen the
- All the information provided by patients is put together in a report for the practice. Your answers will not be identifiable. Any comments you make will be included but all attempts will be made to remove information that could identify you.
- Once completed, please return this survey to reception in the envelope provided

Please mark the box like this with a blue or black ball-point pen. If you change your mind just cross out your old response and make your new choice.

When giving your feedback, please only consider the consultation you have had today.

About the practice

	Poor	Fair	Good	Very good	Excellent
1 Your level of satisfaction with the practice's opening hours	<input type="checkbox"/>	<input type="checkbox"/>	<input type="checkbox"/>	<input type="checkbox"/>	<input type="checkbox"/>
2 Ease of contacting the practice on the telephone	<input type="checkbox"/>	<input type="checkbox"/>	<input type="checkbox"/>	<input type="checkbox"/>	<input type="checkbox"/>
3 Satisfaction with the day and time arranged for your appointment	<input type="checkbox"/>	<input type="checkbox"/>	<input type="checkbox"/>	<input type="checkbox"/>	<input type="checkbox"/>
4 Chances of seeing a doctor/nurse within 48 hours	<input type="checkbox"/>	<input type="checkbox"/>	<input type="checkbox"/>	<input type="checkbox"/>	<input type="checkbox"/>
5 Chances of seeing a doctor/nurse of <u>your</u> choice	<input type="checkbox"/>	<input type="checkbox"/>	<input type="checkbox"/>	<input type="checkbox"/>	<input type="checkbox"/>
6 Opportunity of speaking to a doctor/nurse on the telephone when necessary	<input type="checkbox"/>	<input type="checkbox"/>	<input type="checkbox"/>	<input type="checkbox"/>	<input type="checkbox"/>
7 Comfort level of waiting room (e.g. chairs, magazines)	<input type="checkbox"/>	<input type="checkbox"/>	<input type="checkbox"/>	<input type="checkbox"/>	<input type="checkbox"/>
8 Length of time waiting in the practice	<input type="checkbox"/>	<input type="checkbox"/>	<input type="checkbox"/>	<input type="checkbox"/>	<input type="checkbox"/>

About the doctor/nurse (*whom you have just seen*)

	Poor	Fair	Good	Very good	Excellent
9 My overall satisfaction with this visit to the doctor/nurse is	<input type="checkbox"/>	<input type="checkbox"/>	<input type="checkbox"/>	<input type="checkbox"/>	<input type="checkbox"/>
10 The warmth of the doctor/nurse's greeting to me was	<input type="checkbox"/>	<input type="checkbox"/>	<input type="checkbox"/>	<input type="checkbox"/>	<input type="checkbox"/>
11 On this visit I would rate the doctor/nurse's ability to really listen to me as	<input type="checkbox"/>	<input type="checkbox"/>	<input type="checkbox"/>	<input type="checkbox"/>	<input type="checkbox"/>
12 The doctor/nurse's explanations of things to me were	<input type="checkbox"/>	<input type="checkbox"/>	<input type="checkbox"/>	<input type="checkbox"/>	<input type="checkbox"/>
13 The extent to which I felt reassured by this doctor/nurse was	<input type="checkbox"/>	<input type="checkbox"/>	<input type="checkbox"/>	<input type="checkbox"/>	<input type="checkbox"/>
14 My confidence in this doctor/nurse's ability is	<input type="checkbox"/>	<input type="checkbox"/>	<input type="checkbox"/>	<input type="checkbox"/>	<input type="checkbox"/>
15 The opportunity the doctor/nurse gave me to express my concerns or fears was	<input type="checkbox"/>	<input type="checkbox"/>	<input type="checkbox"/>	<input type="checkbox"/>	<input type="checkbox"/>
16 The respect shown to me by this doctor/nurse was	<input type="checkbox"/>	<input type="checkbox"/>	<input type="checkbox"/>	<input type="checkbox"/>	<input type="checkbox"/>
17 The amount of time given to me for this visit was	<input type="checkbox"/>	<input type="checkbox"/>	<input type="checkbox"/>	<input type="checkbox"/>	<input type="checkbox"/>

Please turn over ↶



About the doctor/nurse (continued....)

Poor Fair Good Very good Excellent

18	This doctor/nurse's consideration of my personal situation in deciding a treatment or advising me was	<input type="checkbox"/>	<input type="checkbox"/>	<input type="checkbox"/>	<input type="checkbox"/>	<input type="checkbox"/>
19	The doctor/nurse's concern for me as a person on this visit was	<input type="checkbox"/>	<input type="checkbox"/>	<input type="checkbox"/>	<input type="checkbox"/>	<input type="checkbox"/>
20	The extent to which the doctor/nurse helped me to take care of myself was	<input type="checkbox"/>	<input type="checkbox"/>	<input type="checkbox"/>	<input type="checkbox"/>	<input type="checkbox"/>
21	The recommendation I would give to my friends about this doctor/nurse would be	<input type="checkbox"/>	<input type="checkbox"/>	<input type="checkbox"/>	<input type="checkbox"/>	<input type="checkbox"/>

About the staff

Poor Fair Good Very good Excellent

22	The manner in which you were treated by the reception staff	<input type="checkbox"/>	<input type="checkbox"/>	<input type="checkbox"/>	<input type="checkbox"/>	<input type="checkbox"/>
23	Respect shown for your privacy and confidentiality	<input type="checkbox"/>	<input type="checkbox"/>	<input type="checkbox"/>	<input type="checkbox"/>	<input type="checkbox"/>
24	Information provided by the practice about its service (e.g. repeat prescriptions, test results, cost of private certificates etc)	<input type="checkbox"/>	<input type="checkbox"/>	<input type="checkbox"/>	<input type="checkbox"/>	<input type="checkbox"/>

Finally

Poor Fair Good Very good Excellent

25	The opportunity for making compliments or complaints to this practice about its service and quality of care	<input type="checkbox"/>	<input type="checkbox"/>	<input type="checkbox"/>	<input type="checkbox"/>	<input type="checkbox"/>
26	The information provided by this practice about how to prevent illness and stay healthy (e.g. alcohol use, health risks of smoking, diet habits etc)	<input type="checkbox"/>	<input type="checkbox"/>	<input type="checkbox"/>	<input type="checkbox"/>	<input type="checkbox"/>
27	The availability and administration of reminder systems for ongoing health checks is	<input type="checkbox"/>	<input type="checkbox"/>	<input type="checkbox"/>	<input type="checkbox"/>	<input type="checkbox"/>
28	The practice's respect of your right to seek a second opinion or complementary medicine was	<input type="checkbox"/>	<input type="checkbox"/>	<input type="checkbox"/>	<input type="checkbox"/>	<input type="checkbox"/>

Any comments about how this **practice** could improve its service?

Any comments about how the doctor/nurse could improve?

The following questions provide us only with general information about the range of people who have responded to this survey. No one at the practice will be able to identify your personal responses.

<p>How old are you in years?</p> <input type="checkbox"/> Under 25 <input type="checkbox"/> 25-59 <input type="checkbox"/> 60+	<p>Are you:</p> <input type="checkbox"/> Female <input type="checkbox"/> Male	<p>Was this visit with your usual clinician?</p> <input type="checkbox"/> Yes <input type="checkbox"/> No	<p>How many years have you been attending this practice?</p> <input type="checkbox"/> Less than 5 years <input type="checkbox"/> 5-10 years <input type="checkbox"/> More than 10 years
--	--	--	---

Thank you for your time and assistance



Certificate of Completion

This is to certify that

The Stonebridge Practice

150 Hilltop Avenue
London
NW10 8RY

Practice List Size: 4863

Surveys Completed: 128

has completed the

Improving Practice Questionnaire

Completed on 13 February 2013



Michael Greco
Director



Thank you to all patients who participated in this survey.
By letting the practice know your views, positive changes can be made for the benefit of all patients.